

LICENSING ACT 2003

PREMISES LICENCE

PART A – Part 1

Thorness Bay Holiday Park Thorness Lane Porchfield Isle of Wight PO31 8NJ	Licence Ref:	17/01484/LAPVDP
	Valid from:	17 November 2017

Premises Licence Holder	Park Resorts Limited, 2 nd Floor, One Gosforth Park Way, Gosforth Business Park, Newcastle Upon Tyne, NE12 8ET
--------------------------------	--

PART A – Part 2

Licensable Activities

Activity	Days of Week	Start	Finish
Films (Indoors)	Monday to Sunday	10:30 hrs	01:00 hrs
Films (Outdoors)	Monday to Sunday	14:00 hrs	23:30 hrs
Indoor Sporting Event	Monday to Saturday Sunday	10:30 hrs 10:30 hrs	01:00 hrs 00:30 hrs
Boxing or Wrestling Entertainment (Indoors and Outdoors)	Monday to Sunday	09:00 hrs	19:00 hrs
Live Music, Recorded Music, Performance of Dance, Entertainment of a Similar Description (Indoors)	Monday to Saturday Sunday	10:30 hrs 12:00 hrs	01:00 hrs 23:30 hrs
Live Music, Recorded Music, Performance of Dance, Entertainment of a Similar Description (Outdoors)	Monday to Sunday	11:30 hrs	19:00 hrs
Late Night Refreshment (Indoors and Outdoors)	Monday to Saturday Sunday	23:00 hrs 23:00 hrs	01:00 hrs 00:30 hrs
Sale of Alcohol (supplied for consumption both on and off the premises)	Monday to Saturday Sunday	11:00hrs 12:00hrs	01:00hrs 00:30hrs

Hours premises are open to the public

Days of Week
NOT OPEN TO THE PUBLIC

Non standard timings

Bank Holiday Sundays 12:00hrs to 02:00hrs (except Easter Sunday) New Year's Eve permitted hours until the start of permitted hours on New Year's Day

Registered number of holder, for example company number, charity number

4133998

Name of designated premises supervisor where the premises licence authorises the supply of alcohol

Mr Stephen Mumford

Personal licence number and issuing authority of personal licence held by designated premises supervisor where the premises licence authorises the supply of alcohol

Licence Number: IW 031964 Licensing Authority: Isle of Wight Council

Annex 1

Mandatory Conditions

1. No supply of alcohol may be made under the premises licence –
 - a. at a time when there is no designated premises supervisor in respect of the premises licence, or
 - b. at a time when the designated premises supervisor does not hold a personal licence or his personal licence is suspended.
2. Every supply of alcohol under the premises licence must be made or authorised by a person who holds a personal licence.
3. (1) The responsible person must ensure that staff on relevant premises do not carry out, arrange or participate in any irresponsible promotions in relation to the premises.
(2) In this paragraph, an irresponsible promotion means any one or more of the following activities, or substantially similar activities, carried on for the purpose of encouraging the sale or supply of alcohol for consumption on the premises—
 - a. games or other activities which require or encourage, or are designed to require or encourage, individuals to—
 - i. drink a quantity of alcohol within a time limit (other than to drink alcohol sold or supplied on the premises before the cessation of the period in which the responsible person is authorised to sell or supply alcohol), or
 - ii. drink as much alcohol as possible (whether within a time limit or otherwise);
 - b. provision of unlimited or unspecified quantities of alcohol free or for a fixed or discounted fee to the public or to a group defined by a particular characteristic in a manner which carries a significant risk of undermining a licensing objective;
 - c. provision of free or discounted alcohol or any other thing as a prize to encourage or reward the purchase and consumption of alcohol over a period of 24 hours or less in a manner which carries a significant risk of undermining a licensing objective;
 - d. selling or supplying alcohol in association with promotional posters or flyers on, or in the vicinity of, the premises which can reasonably be considered to condone, encourage or glamorise anti-social behaviour or to refer to the effects of drunkenness in any favourable manner;
 - e. dispensing alcohol directly by one person into the mouth of another (other than where that other person is unable to drink without assistance by reason of disability).
4. The responsible person must ensure that free potable water is provided on request to customers where it is reasonably available.
5. (1) The premises licence holder or club premises certificate holder must ensure that an age verification policy is adopted in respect of the premises in relation to the sale or supply of alcohol.
(2) The designated premises supervisor in relation to the premises licence must ensure that the supply of alcohol at the premises is carried on in accordance with the age verification policy.
(3) The policy must require individuals who appear to the responsible person to be under 18 years of age (or such older age as may be specified in the policy) to produce on request, before being served alcohol, identification bearing their photograph, date of birth and either—
 - a. a holographic mark, or
 - b. an ultraviolet feature.
6. The responsible person must ensure that—
 - a. where any of the following alcoholic drinks is sold or supplied for consumption on the premises (other than alcoholic drinks sold or supplied having been made up in advance ready for sale or supply in a securely closed container) it is available to customers in the following measures—
 - i. beer or cider: ½ pint;
 - ii. gin, rum, vodka or whisky: 25 ml or 35 ml; and
 - iii. still wine in a glass: 125 ml;

b. these measures are displayed in a menu, price list or other printed material which is available to customers on the premises; and

c. where a customer does not in relation to a sale of alcohol specify the quantity of alcohol to be sold, the customer is made aware that these measures are available.

7. (1) A relevant person shall ensure that no alcohol is sold or supplied for consumption on or off the premises for a price which is less than the permitted price.

For the purposes of this condition –

a. “duty” is to be construed in accordance with the Alcoholic Liquor Duties Act 1979;

b. “permitted price” is the price found by applying the formula –

$$P = D + (D \times V)$$

where –

i. P is the permitted price,

ii. D is the amount of duty chargeable in relation to the alcohol as if the duty were charged on the date of the sale or supply of the alcohol, and

iii. V is the rate of value added tax chargeable in relation to the alcohol as if the value added tax were charged on the date of the sale or supply of the alcohol;

c. “relevant person” means, in relation to premises in respect of which there is in force a premises licence

i. the holder of the premises licence,

ii. the designated premises supervisor (if any) in respect of such a licence, or

iii. the personal licence holder who makes or authorises a supply of alcohol under such a licence;

d. “relevant person” means, in relation to premises in respect of which there is in force a club premises certificate, any member or officer of the club present on the premises in a capacity which enables the member or officer to prevent the supply in question; and

e. “value added tax” means value added tax charged in accordance with the Value Added Tax Act 1994.

(2) Where the permitted price given by paragraph b would (apart from this paragraph) not be a whole number of pennies, the price given by that sub-paragraph shall be taken to be the price actually given by that sub-paragraph rounded up to the nearest penny.

(3) Sub-paragraph (4) applies where the permitted price on a day (“the first day”) would be different from the permitted price on the next day (“the second day”) as a result of a change to the rate of duty or value added tax.

(4) The permitted price which would apply on the first day applies to sales or supplies of alcohol which take place before the expiry of the period of 14 days beginning on the second day.

(Where the Premises Licence includes a condition that door supervisors must be used)

8. Admission of children to the exhibition of any film is to be restricted in accordance with Section 20.

(Where the Premises Licence includes a condition that door supervisors must be used)

9. All security personnel must be licensed by the Security Industry Authority.

Annex 2

Conditions consistent with the operating schedule

1. Full risk assessments shall be undertaken regularly.
2. Security personnel shall be employed to patrol the park, the number of persons and regularity of patrols to be determined by the risk assessment.
3. A manager will always be on duty.
4. Alcohol is not permitted around the inside pool area.
5. Photographic proof of age will be required from any person seeking to purchase alcohol who appears to be under 18 years of age.



ISLE *of*
WIGHT
C O U N C I L

Annex 3

Conditions attached after a hearing by the licensing authority

N/A



ISLE *of*
WIGHT
C O U N C I L

LEGEND	
1	Structural Column
2	Structural Wall
3	Structural Slab
4	Structural Beam
5	Structural Floor
6	Structural Ceiling
7	Structural Stair
8	Structural Lift
9	Structural Escalator
10	Structural Ramp
11	Structural Wall
12	Structural Slab
13	Structural Beam
14	Structural Floor
15	Structural Ceiling
16	Structural Stair
17	Structural Lift
18	Structural Escalator
19	Structural Ramp
20	Structural Wall
21	Structural Slab
22	Structural Beam
23	Structural Floor
24	Structural Ceiling
25	Structural Stair
26	Structural Lift
27	Structural Escalator
28	Structural Ramp
29	Structural Wall
30	Structural Slab
31	Structural Beam
32	Structural Floor
33	Structural Ceiling
34	Structural Stair
35	Structural Lift
36	Structural Escalator
37	Structural Ramp
38	Structural Wall
39	Structural Slab
40	Structural Beam
41	Structural Floor
42	Structural Ceiling
43	Structural Stair
44	Structural Lift
45	Structural Escalator
46	Structural Ramp
47	Structural Wall
48	Structural Slab
49	Structural Beam
50	Structural Floor
51	Structural Ceiling
52	Structural Stair
53	Structural Lift
54	Structural Escalator
55	Structural Ramp
56	Structural Wall
57	Structural Slab
58	Structural Beam
59	Structural Floor
60	Structural Ceiling
61	Structural Stair
62	Structural Lift
63	Structural Escalator
64	Structural Ramp
65	Structural Wall
66	Structural Slab
67	Structural Beam
68	Structural Floor
69	Structural Ceiling
70	Structural Stair
71	Structural Lift
72	Structural Escalator
73	Structural Ramp
74	Structural Wall
75	Structural Slab
76	Structural Beam
77	Structural Floor
78	Structural Ceiling
79	Structural Stair
80	Structural Lift
81	Structural Escalator
82	Structural Ramp
83	Structural Wall
84	Structural Slab
85	Structural Beam
86	Structural Floor
87	Structural Ceiling
88	Structural Stair
89	Structural Lift
90	Structural Escalator
91	Structural Ramp
92	Structural Wall
93	Structural Slab
94	Structural Beam
95	Structural Floor
96	Structural Ceiling
97	Structural Stair
98	Structural Lift
99	Structural Escalator
100	Structural Ramp

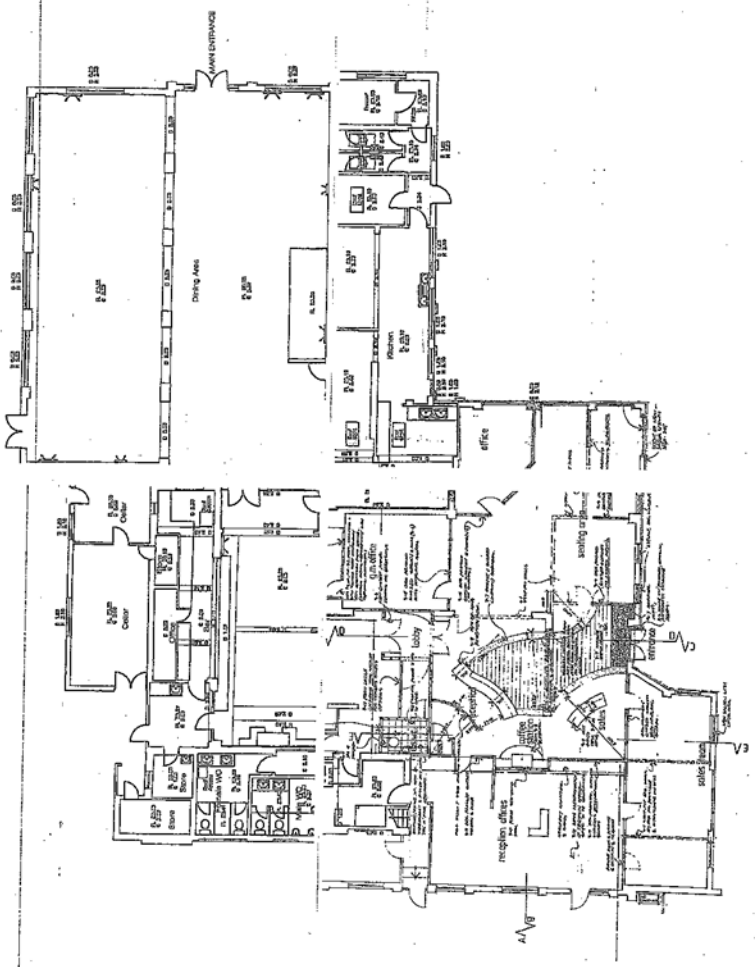

GROUND FLOOR PLAN

BUILDING REGULATIONS ISSUE

- REV C: Issue for Building Regulations -12.10.07 - SDD
- REV B: Issue for Tender - 27.09.07 - SDD
- REV A: update following survey August 2007 -CC



client: Park Resorts Thorness Bay
 project: Reception Building
 SDD
 Proposed overall Plan
 date: 27/04/08
 time: 1:00
 SDD
 16530



ISLE *of* WIGHT C O U N C I L